

Section A

Circle the correct answer.

1.

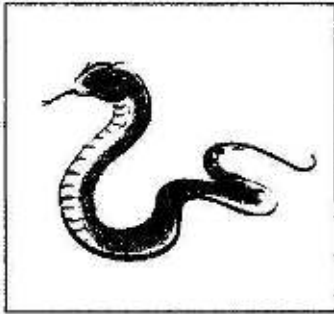

A. oo.. oo..

B. ss.. ss..

C. tt.. tt..

2.



A. choo.. choo..

B. tt.. tt..

C. vroom.. vroom..

3.

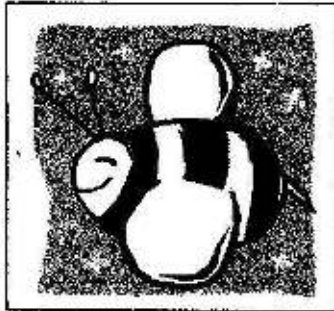

A. zz.. zz..

B. rr.. rr..

C. ss.. ss..

4.



A. ha.. ha..

B. shh... shh..

C. oo.. oo..

5.

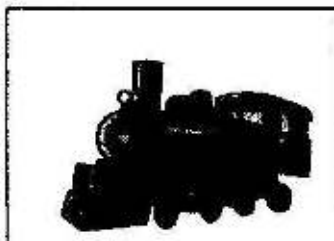

A. zz.. zz..

B. rr.. rr..

C. choo.. choo..

6.

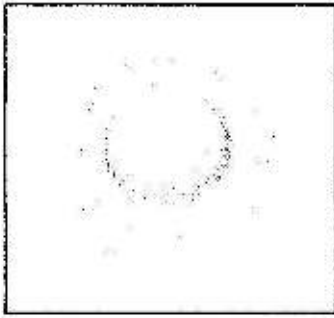

- A. top
- B. tap
- C. sun

7.



- A. map
- B. cap
- C. net

8.



- A. needle
- B. tap
- C. bat

9.



- A. pan
- B. can
- C. van

10.



- A. pan
- B. net
- C. nap

(10 marks)

Section B

Match the numbers with the correct words and write the numerals in the box given.

1

2

3

4

5

6

7

8

9

10

two

one

four

three

six

five

seven

eight

ten

nine

(10 marks)

Section C

Write the correct words.

hat	circle	biscuits
eyes	papaya	

1.

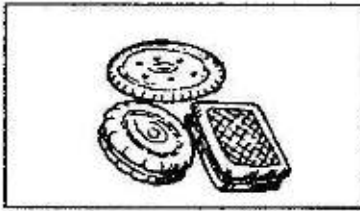

2.

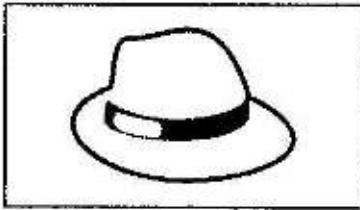

3.

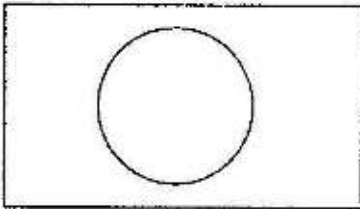

4.

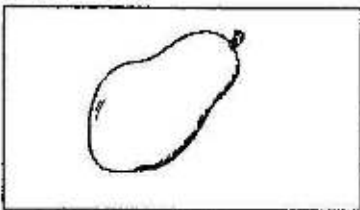





5.



(10 marks)

Section D

Fill in the blanks with the correct letters.

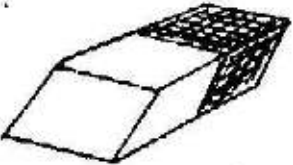
1.  bl__use	2.  c__ke
3.  b__rd	4.  t__ger
5.  eras__r	

{ 10 marks }

Section D

Tick (/) the correct sentence.

1.



He is my father.	<input type="checkbox"/>
She is my sister.	<input type="checkbox"/>
She is my mother.	<input type="checkbox"/>

2.

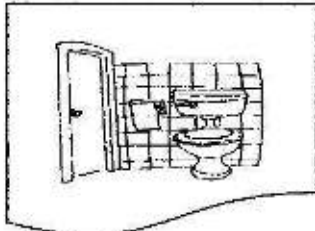

That is a field.	<input type="checkbox"/>
That is a library.	<input type="checkbox"/>
That is a toilet.	<input type="checkbox"/>

3.



This is my dress.	<input type="checkbox"/>
This is my shirt.	<input type="checkbox"/>
This is my belt.	<input type="checkbox"/>

4.



There are two pencils.	<input type="checkbox"/>
There are three pencils.	<input type="checkbox"/>
There are five pencils.	<input type="checkbox"/>

5.

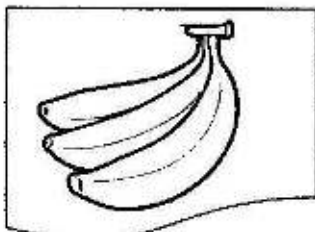

I like to eat meat.	<input type="checkbox"/>
I like to eat apples.	<input type="checkbox"/>
I like to eat bananas.	<input type="checkbox"/>

(10 marks)

-END OF QUESTIONS-